**Remember in Your Prayers the Soul of**

**VICTOR DUBOIS**

husband of

**AUGUSTINE CONARD**

born at Meux, Belgium, Feb. 21, 1851; died May 5, 1922 at Green Bay, Wis., and buried from St. Mary's church, Union, Wis.

---

O Lord, Thou knowest, that I have suffered severe pains in my body; but that, for my soul, I did this cheerfully out of love for Thee. II Mach. VI, 20.

And the Lord said: "Well done, good and faithful servant; because thou hast been faithful over a few things, I will place thee over many things; enter thou into the joy of the Lord."

O death, why didst thou take me away from here. But weep not, dear ones, as it has pleased the Lord so is it done. I will see you again and your heart will rejoice and your joy no man takes from you.

We have loved him during life, let us not forget him in death. St. Ambrose.

Sweet Hearts of Jesus and Mary be my salvation. (300 days ind.)

OUR FATHER. HAIL MARY.

---

Kuypers Pub. Co., De Pere, Wis.

# IN MEMORIAM

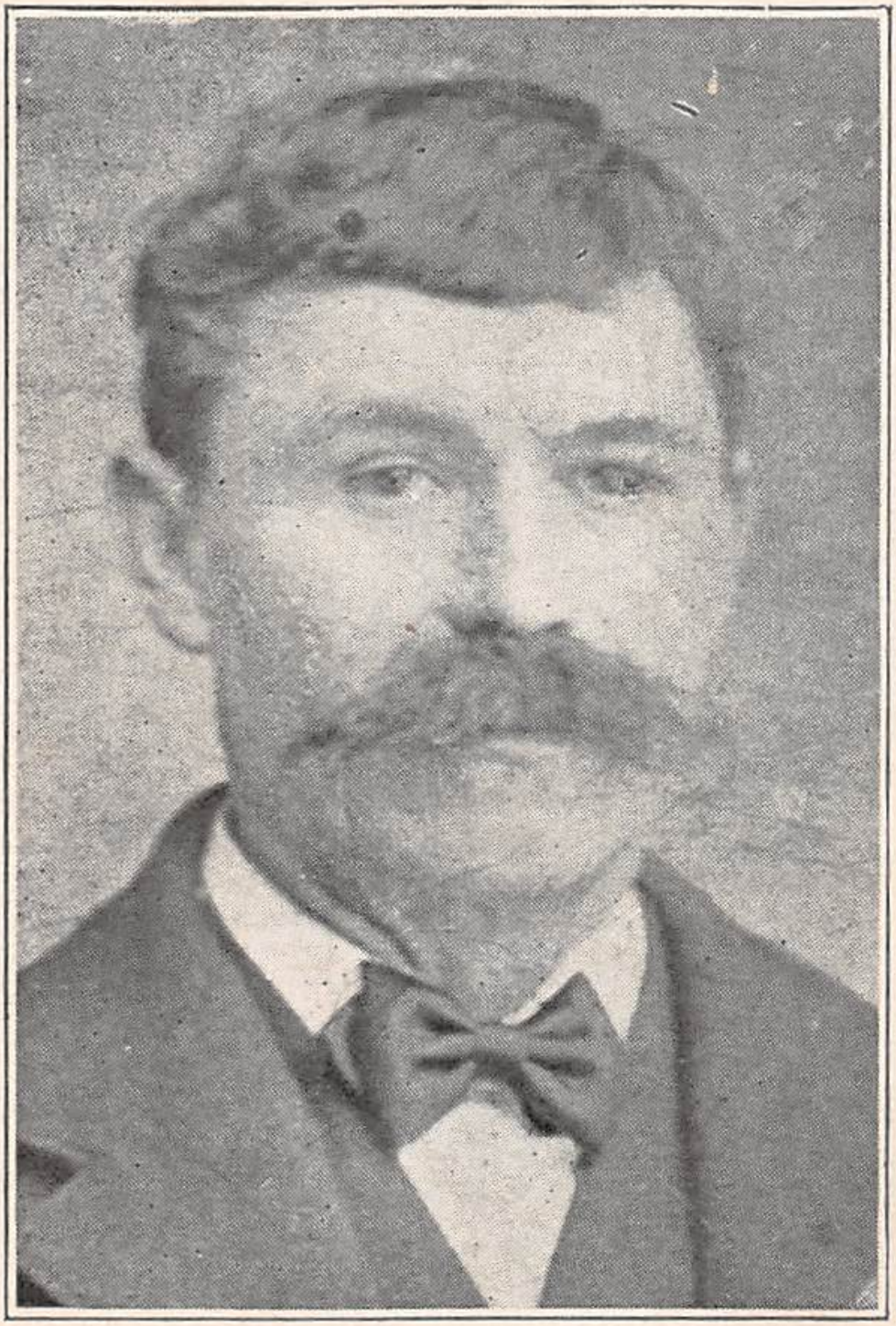

VICTOR DUBOIS